

specifications

WALL FINISHING

- Internal Walls and Ceiling finished with Oil Bound Distemper
- External Walls painted with weather coat /weather shield paints

FLOORING

- Vitrified Tiles for Living/Dining/Kitchen & Bedrooms
- Ceramic tiles for balconies and utility areas
- Lobbies with rustic/ vitrified tiles
- Staircases with granite

DOORS & WINDOWS

- Main doors with teak wood frames and teak finish flush doors
- Other doors with sal wood frames with moulded skin panel doors
- Powder coated aluminium windows

KITCHEN

- Granite counter with single drain board sink
- Cladding with ceramic tiles 2ft above the kitchen platform

TOILETS

- Ceramic Tiles dado upto 7ft height
- Grid False Ceiling
- Counter Basin / Wall hung basin
- C P fittings of Jaquar or equivalent
- EWC and Ceramic basins of Cera or equivalent in all toilets

ELECTRICAL

- 2 BHK : 4 KW KPTCL supply & .75 KW DG back up
- 3 BHK : 5 KW KPTCL supply & 1 KW DG back up
- 100% DG back up for pumps, lifts and common area

WATER SUPPLY

- CPVC line for water supply
- UPVC / PVC lines for soil, drainage and external lines
- Sewage Treatment Plant
- Rain water harvesting system

LIFTS

- 8 Passengers Lift & 15 Passenger Lift

location map



ORCHID
GREENS

2 & 3 bhk apartments Off Hennur Main Road

RERA # : PRM/KA/RERA/1251/446/PR/171014/000328
for further details www.rera.karnataka.gov.in



AN EXPERIENCE OF LIVING A SMOOTHER
HEALTHIER AND HAPPIER LIFE



creating landmarks since 1971

PROJECT PARTNER



206, Barton Centre, MG Road, Bangalore 560001

+91 80888 33000, +91 80888 66000

orchidgreens@goyalco.com

www.goyalco.com

site plan



unit plan

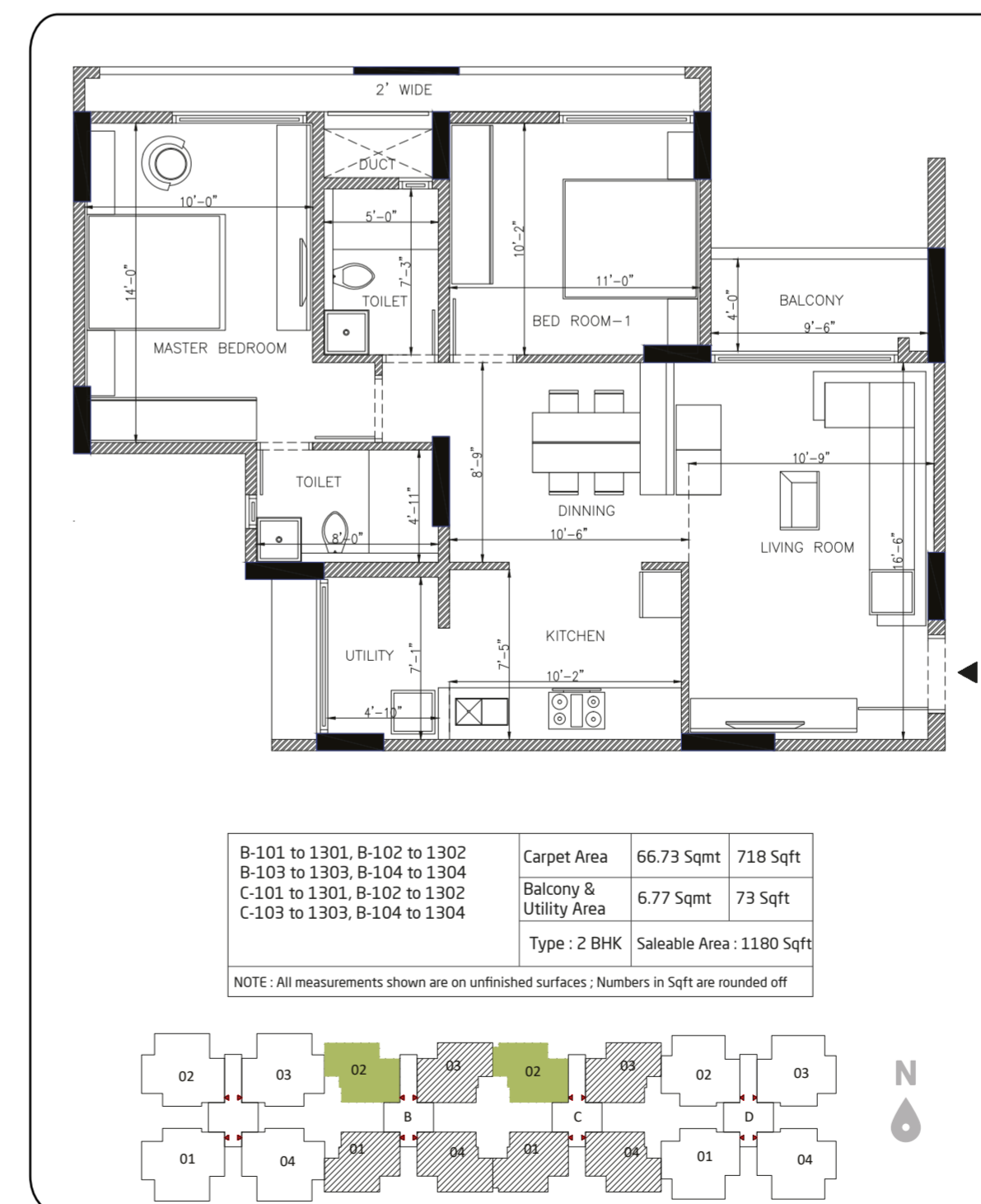
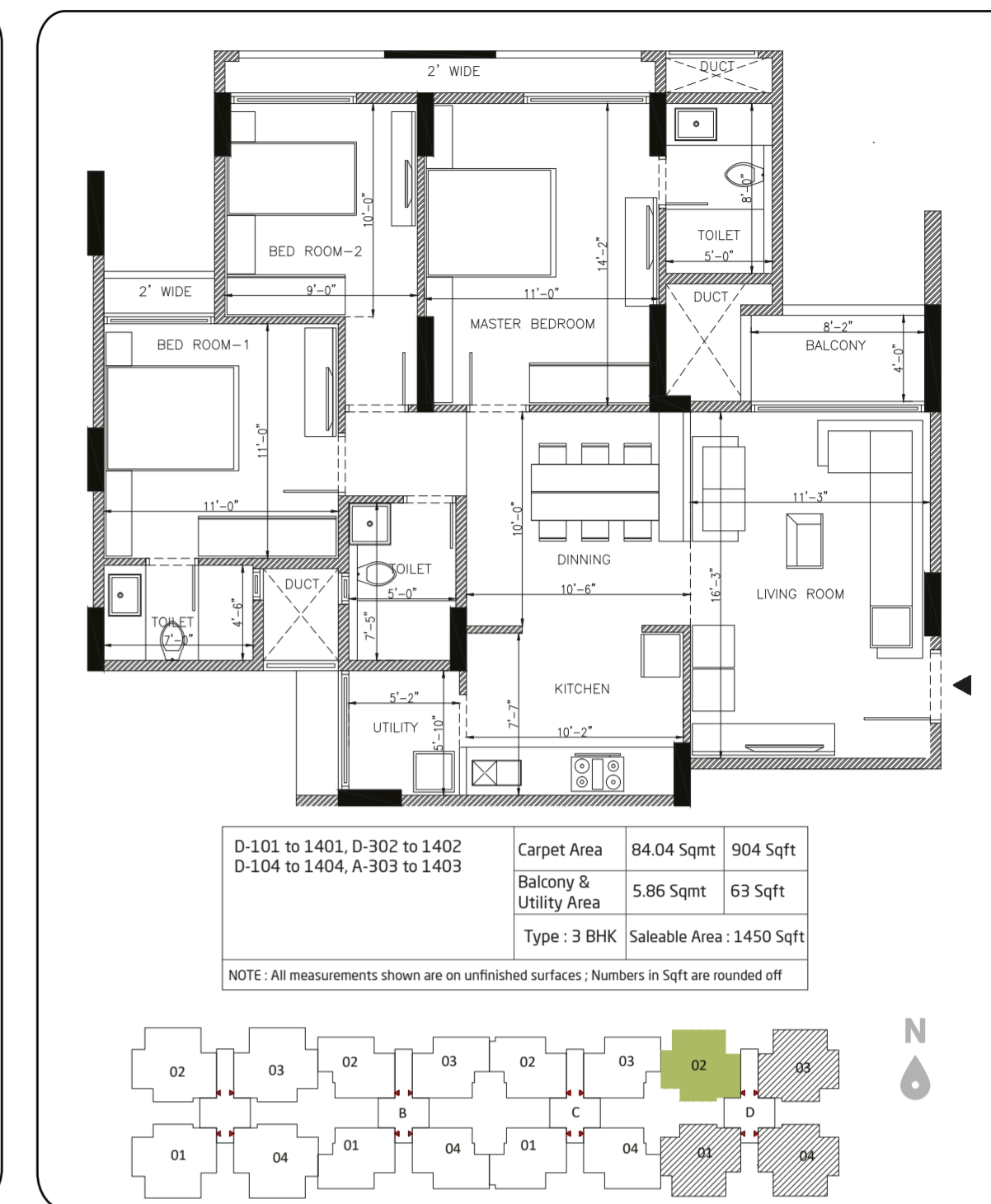
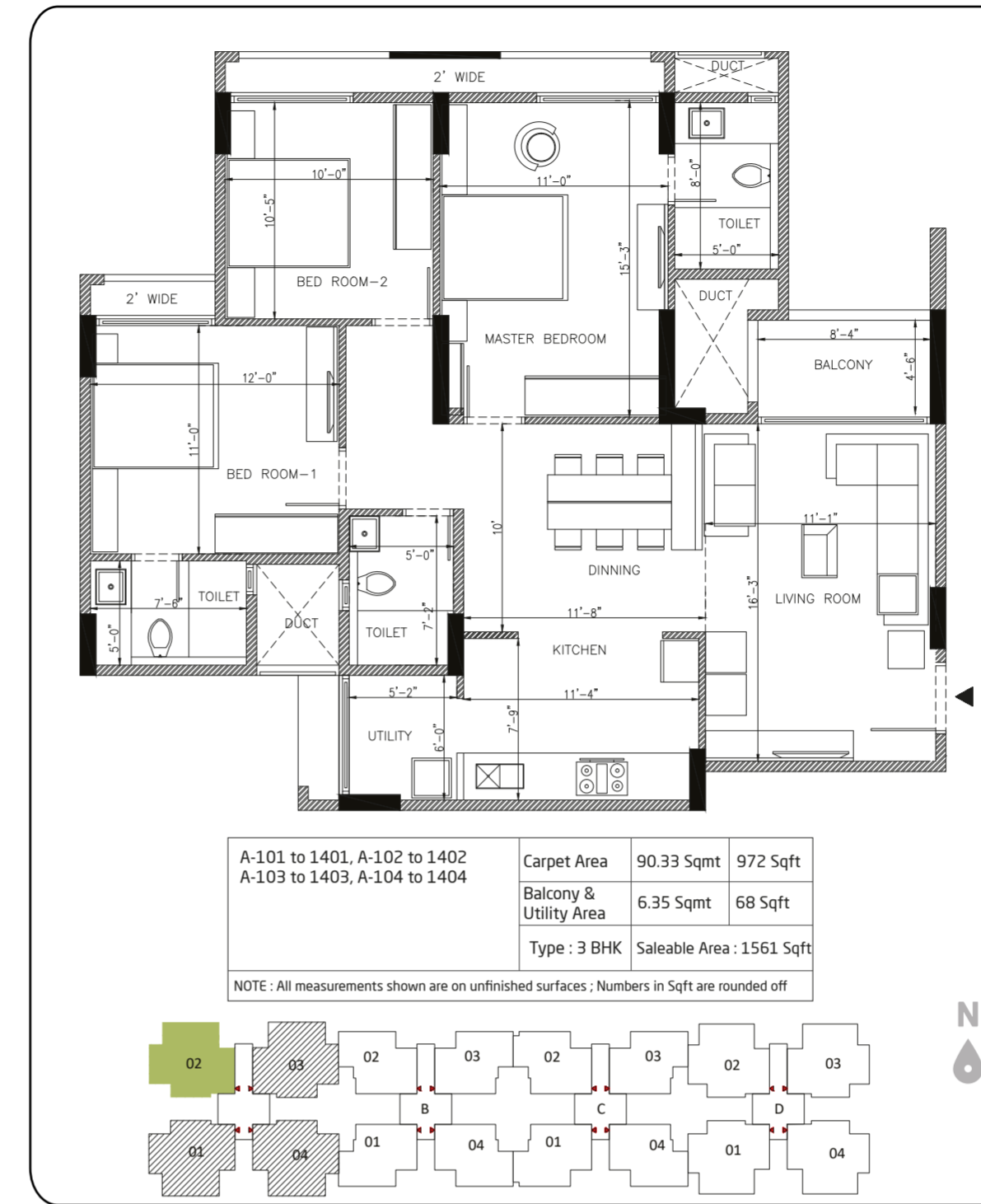

amenities

1. Garden.
2. Children Play Area.
3. Rain water harvesting.
4. Sewage treatment plant.
5. Organic waste composting system for waste management.
6. Power back-up for common areas of the Project.
7. Electrical Rooms
8. Drivers Toilet
9. Clubhouse with Fitness Centre, Yoga Room, Steam Room
10. Swimming Pool
11. Multipurpose Hall
12. Indoor Games